

VILLAGE OF WAYNE

5 N 430 RAILROAD STREET
PO Box 532
WAYNE, IL 60184

BUILDING & ZONING DEPARTMENT

bldg.zoning@villageofwayne.org

PHONE: (630) 584-7760

FAX (630) 584-0259

VILLAGE HALL HOURS

MONDAY-THURSDAY
8:00 AM - 12:00 NOON

PLUMBING PERMIT REQUIREMENTS

Permit Application Submittal Requirements:

1. Completed Application for Permit form.
2. Application Fee: \$75.00
Note: The total permit fee may exceed the initial application fee. The balance will be due at time of permit issuance. Village fee schedule is available upon request.
Road Bond: \$5000 refundable deposit, if applicable, at time of issuance
3. Copy of work proposal/scope of work and/or specifications for project. Include isometric diagrams and plumbing review sheet.
4. Copy of Illinois Plumbing Contractor 55 License, Letter of Intent (notarized or with company seal) and Certificate of Liability Insurance (which lists the Village of Wayne as a certificate holder) from your plumber.
5. Homeowners Association approval, if applicable.
6. Historic Sites Commission approval, if applicable. An application for Historic Site must be completed as well as a sample of plumbing material provided for review by the Historic Sites Commission.

VILLAGE OF WAYNE

5 N 430 RAILROAD STREET
PO Box 532
WAYNE, IL 60184

BUILDING & ZONING DEPARTMENT
bldg.zoning@villageofwayne.org
PHONE: (630) 584-7760
FAX (630) 584-0259

VILLAGE HALL HOURS
MONDAY-THURSDAY
8:00 AM - 12:00 NOON

RESIDENTIAL PLUMBING REVIEW SHEET

Please complete the following information to expedite your plumbing plan review for your new room addition or your residential remodeling job.

Address _____

	NEW FIXTURES	EXISTING FIXTURES
WATER CLOSET		
LAVS		
DISHWASHER		
KITCHEN SINK		
LAUNDRY TUB		
WASHING MACHINE		
TUB & SHOWER		
SHOWER		
TUB		
BAR SINK		
EXISTING WATER SERVICE SIZE		
EXISTING WATER METER SIZE		
Please submit three (3) sets of isometric drawings, including waste, vent and water piping details for all new fixtures		

example only

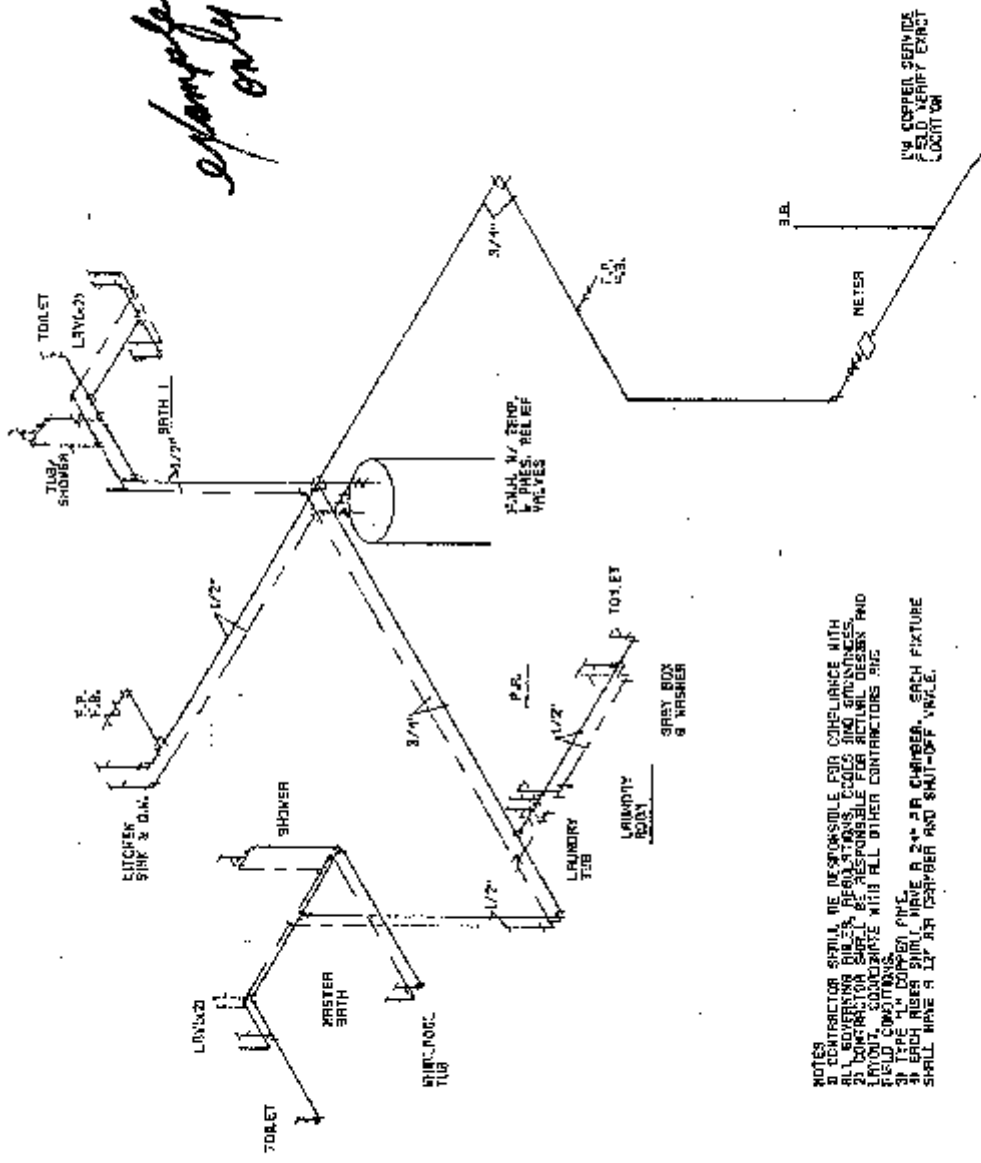

NOTES
 1) CONTRACTOR SHALL BE RESPONSIBLE FOR COMPLIANCE WITH ALL GOVERNING CODES, REGULATIONS, LOCAL AND JURISDICTIONS.
 2) CONTRACTOR SHALL BE RESPONSIBLE FOR ACTUAL DESIGN AND LAYOUT, COORDINATE WITH ALL OTHER CONTRACTORS AND FIELD CONDITIONS.
 3) ALL PIPING SHALL BE 1/2" OR 3/4" PIPING.
 4) ALL PIPING SHALL HAVE A 2" AIR CHAMBER, EACH FIXTURE SHALL HAVE A 1/2" AIR TRAP, AND SHUT-OFF VALVE.

SUPPLY PIPING DIAGRAM
 AND SCALE

sample only

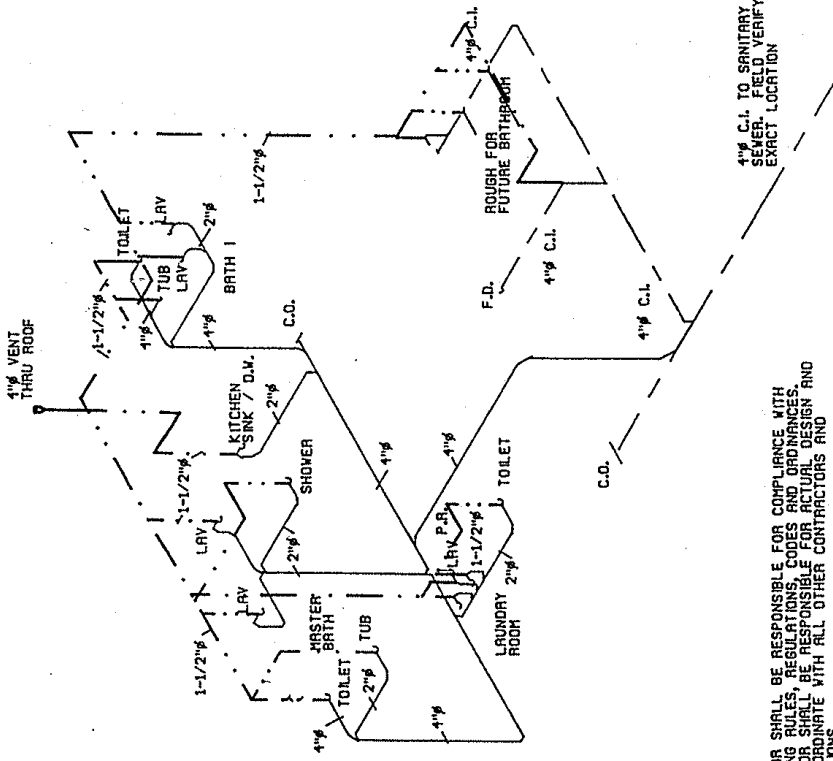

NOTES
 1) CONTRACTOR SHALL BE RESPONSIBLE FOR COMPLIANCE WITH ALL GOVERNING RULES, REGULATIONS, CODES AND ORDINANCES.
 2) CONTRACTOR SHALL BE RESPONSIBLE FOR ACTUAL DESIGN AND LAYOUT. COORDINATE WITH ALL OTHER CONTRACTORS AND FIELD CONDITIONS.

4" C.I. TO SANITARY SEWER. FIELD VERIFY EXACT LOCATION

WASTE PIPING DIAGRAM

NO SCALE